

Construction Options

Construction Options and Modifications

- --- Available with an upcharge
- ☆ --- Available with exceptions
- ◆ --- Included as standard
- (Blank) - Not available

Use the option availability chart at the right of each item to determine which construction options are available for your desired cabinet.

Material dimensions may be nominal based on lumber industry standards.

Specification subject to change without notice.

- PE --- Plywood Ends
- APC --- All Plywood Construction
- APFC --- All Plywood Furniture Construction
- DE --- Integrated Decorative End
- FPEB --- Furniture Plywood Ends
- GD --- Glass Doors
- ID --- Increased Depth
- IF --- Inverted Frame
- MI --- Matching Interior
- RD --- Reduced Depth
- RTK --- Recessed Toe Kick
- RTKP --- Recessed Toe Kick Peninsula
- TWR --- Top Wide Rail
- VTK --- Void Toe Kick
- WR --- Wide Bottom Rail
- XS --- Extended Stile
- XSG --- Integrated Extended Stile

Plywood Ends

(price book pg. C1)

- PE** Full Kitchens
- PEB** Individual Cabinets

- This construction option affects end panels only
- Available for full or partial kitchen orders
- 1/2" plywood end panels are available for most cabinets
- Consult the Plywood End option box (PE) for your desired cabinet
- End panels only are 1/2" plywood with wood veneer exterior and Natural Birch Viraguard interior
- Shelves, ceilings and floors are engineered wood with Viraguard
- To order a full kitchen with Plywood Ends, use PE in the header of your order
- To order individual line items with Plywood Ends, dash each line item with PEB; Example: W3030-PEB, WEP3•30L-PEB
- Unless noted, plain sawn end panels will be supplied for quartersawn door styles
- Plywood End Panels do **not** receive glaze detailing

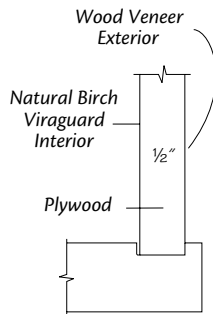

●	PE
	APC
	APFC
	DE
	FPEB
	GD
	ID
	IF
	MI
	RD
	RTK
	RTKP
	TWR
	VTK
	WR
	XS
	XSG

All Plywood Construction with 1/2" End Panels

(price book pg. C1)

- APC** Full Kitchens
- This construction option affects the entire cabinet
- Available for full kitchen orders only
- An All Plywood Construction with 1/2" End Panels option is available for most cabinets
- Consult All Plywood Construction option box (APC) for your desired cabinet
- This All Plywood option features:
 - 1/2" plywood floors, ceilings, end panels, I-beams and toe kicks
 - 3/4" plywood base, wall and tall shelves
 - 3/8" plywood base back panel
 - 3/16" plywood wall back panel and drawer bottoms
 - Hanging rail may be plywood or solid wood

- Toe kick support blocks are **not** plywood
- To order individual line items with All Plywood Construction you must place those items on a separate order with APC in the header
- Unless noted, plain sawn end panels will be supplied for quartersawn door styles
- **Note:** To get All Plywood Construction with 3/4" (Furniture) Plywood Ends use APFC with APC
- Plywood End Panels do **not** receive glaze detailing

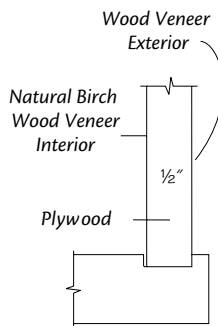

	PE
●	APC
	APFC
	DE
	FPEB
	GD
	ID
	IF
	MI
	RD
	RTK
	RTKP
	TWR
	VTK
	WR
	XS
	XSG

All Plywood Construction with 3/4" (Furniture) End Panels

(price book pg. C1)

- APFC** Individual Cabinets
- This construction option affects end panels only
- Available on APC orders only
- An All Plywood Construction with 3/4" (Furniture) End Panels option is available for most cabinets
- Consult All Plywood Furniture Construction option box (APFC) for your desired cabinet
- This All Plywood option features:
 - 3/4" plywood end panels
 - 1/2" plywood floors, ceilings, I-beams and toe kicks
 - 3/4" plywood base, wall and tall shelves
 - 3/8" plywood base back panel
 - 3/16" plywood wall back panel and drawer bottoms
- Hanging rail may be plywood or solid wood
- Toe kick support blocks are **not** plywood
- To order individual line items with All Plywood Construction Furniture Ends, you must use APC in the header and dash each line item with APFC; Example: W3030-APFC, WEP3•30L-APFC
- Unless noted, plain sawn end panels will be supplied for quartersawn door styles
- Plywood End Panels do **not** receive glaze detailing

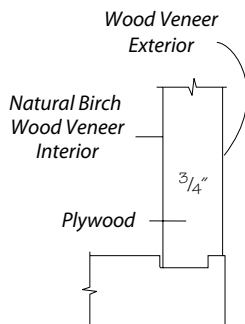

	PE
	APC
●	APFC
	DE
	FPEB
	GD
	ID
	IF
	MI
	RD
	RTK
	RTKP
	TWR
	VTK
	WR
	XS
	XSG

Furniture Plywood Ends

(price book pg. C1)

FPEB Individual Cabinets

- This construction option affects end panels only
- 3/4" Furniture Plywood End panels are available for most cabinets
- Consult Furniture Plywood End option box (FPEB) for your desired cabinet
- End panels only are 3/4" plywood with wood veneer exterior and Natural Birch Viraguard interior
- Shelves, ceilings and floors are engineered wood with Viraguard
- To order individual line items with Furniture Plywood Ends, dash each line item with FPEB; Example: W3030-FPEB, WEP3•30L-FPEB
- Unless noted, plain sawn end panels will be supplied for quartersawn door styles
- **Note:** To get All Plywood Construction with 3/4" (Furniture) Plywood Ends use APFC with APC
- Plywood End Panels do **not** receive glaze detailing

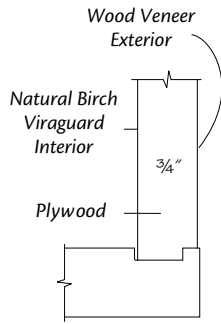

PE
APC
APFC
DE
● FPEB
GD
ID
IF
MI
RD
RTK
RTKP
TWR
VTK
WR
XS
XSG

Matching Interior Standard Construction–Viraguard

(price book pg. C1)

MIV Individual Cabinets

- A Matching Interior option is recommended for all cabinets having glass doors
- Consult Matching Interior (MI) option box for availability for your desired cabinet
- If an item shows MI as standard in the option boxes, the matching interior material will be Viraguard unless that item's standard construction is All Plywood (APC), Wood Veneer or Furniture Plywood Ends (FPEB, APFC). This includes cabinets ordered as unfinished.
- Inside of face frame is unfinished
- This option includes:
 - 1/2" end panels with matching Viraguard exterior and interior
 - 3/4" matching Viraguard shelves on satin chrome furniture shelf rests
 - Matching Viraguard for ceilings and floors
- You must use MIP, MIFP or MIAPFC to get a wood veneer matching interior
- Unless noted, plain sawn end panels will be supplied for quartersawn door styles
- **Important Note:**
 - Natural Birch and Natural Maple door styles with standard end panels are supplied standard with a Natural Birch Viraguard interior. It is **not** necessary to order Matching Interior.

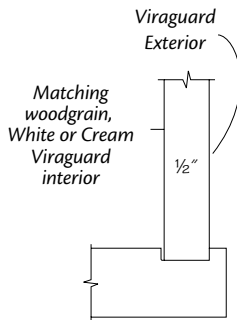

PE
APC
APFC
DE
FPEB
GD
ID
IF
● MI
RD
RTK
RTKP
TWR
VTK
WR
XS
XSG

Matching Interior with 1/2" Plywood End Panels

(price book pg. C1)

MIP Individual Cabinets

- A Matching Interior Plywood option is available for individual items in a kitchen
- A Matching Interior option is recommended for all cabinets having glass doors
- Consult Matching Interior (MI) option box for availability for your desired cabinet
- Inside of face frame is unfinished
- This option includes:
 - 1/2" plywood end panels with matching wood veneer exterior and interior
 - 3/4" plywood shelves with matching wood veneer on satin chrome shelf rests
 - 1/2" plywood with matching wood veneer for ceilings and floors
 - 3/8" plywood base back panel with matching wood veneer
 - 3/16" plywood wall back panel.
- To order individual line items with Matching Interior you must have each line item dashed with the appropriate codes MIP (Example: W3030-MIP, WEP3•30L-MIP)
- **Note:** To get Matching Interior Furniture Plywood Ends with All Plywood Construction use MIAPFC
- Unless noted, plain sawn end panels will be supplied for quartersawn door styles

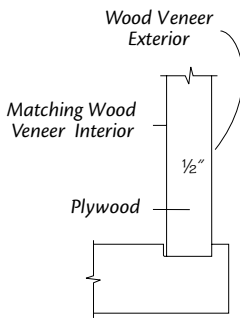

PE
APC
APFC
DE
FPEB
GD
ID
IF
● MI
RD
RTK
RTKP
TWR
VTK
WR
XS
XSG

Matching Interior with 3/4" (Furniture) End Panels on All Plywood (APC) Orders

(price book pg. C1)

MIAPFC Individual Cabinets

- A Matching Interior All Plywood Furniture option is available for individual items in a kitchen
- A Matching Interior option is recommended for all cabinets having glass doors
- Consult Matching Interior (MI) option box for availability for your desired cabinet
- Inside of face frame is unfinished
- This option includes:
 - 3/4" plywood end panels with matching wood veneer exterior and interior
 - 3/4" plywood shelves with matching wood veneer on satin chrome shelf rests
 - 1/2" plywood with matching wood veneer for ceilings and floors.
 - 3/8" plywood base back panel with matching wood veneer
 - 3/16" plywood with matching wood veneer wall back panel
- To order a full kitchen with Matching Interior you must use APC in the header and have each line item dashed with MIAPFC (Example: W3030-MIAPFC, WEP3•30L-MIAPFC)
- Unless noted, plain sawn end panels will be supplied for quartersawn door styles

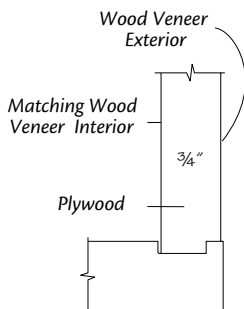

PE
APC
APFC
DE
FPEB
GD
ID
IF
● MI
RD
RTK
RTKP
TWR
VTK
WR
XS
XSG

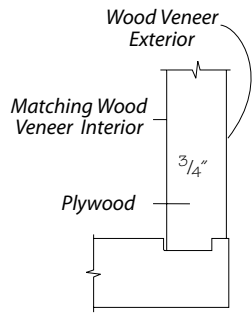

Matching Interior with 3/4" Furniture Plywood End Panels

(price book pg. C1)

MIFP Individual Cabinets

- A Matching Interior Furniture Plywood option is available for individual items in a kitchen
- A Matching Interior option is recommended for all cabinets having glass doors
- Consult Matching Interior (MI) option box for availability for your desired cabinet
- Inside of face frame is unfinished
- This option includes:
 - 3/4" plywood end panels with matching wood veneer exterior and interior
 - 3/4" engineered wood with matching wood veneer shelves on satin chrome shelf rests
 - 1/2" engineered wood with matching wood veneer for ceilings and floors
 - 3/16" plywood with matching wood veneer wall back panel.
- To order individual line items with matching interior you must have each line item dashed with MIFP (Example: W3030-MIFP, WEP3•30L-MIFP)
- **Note:** To get Matching Interior Furniture Plywood Ends with All Plywood Construction use MIAPFC
- Unless noted, plain sawn end panels will be supplied for quartersawn door styles

PE
APC
APFC
DE
FPEB
GD
ID
IF
● MI
RD
RTK
RTKP
TWR
VTK
WR
XS
XSG

Ordering Specifications for Plywood Options

	Entire Kitchen	Individual Cabinets
Plywood Ends	<p>PE Use PE in the header of your written order. Every cabinet on this order will receive PE. Use Styles & Pricing in 20-20 to choose PE.</p>	<p>PEB (Plywood Ends Both) Each line item must be dashed with PEB. Example: W3030-PEB. In 20-20, use Attachments to apply PEB to each cabinet.</p>
	<p>with Matching Interior</p> <p>Matching Interior nomenclature is only available for individual cabinets. There is no nomenclature to order a full kitchen with Matching Interior Plywood. See individual cabinet instructions.</p>	<p>MIP (Matching Interior Plywood) Each line item must be dashed with MIP. Example: W3030-MIP. In 20-20, use Attachments to apply MIP to each cabinet.</p>
Furniture Ends	<p>Furniture Ends nomenclature is only available for individual cabinets. There is no nomenclature to order a full kitchen with Furniture Ends. See individual cabinet instructions.</p>	<p>FPEB (Furniture Plywood Ends Both) Each line item must be dashed with FPEB. Example: W3030-FPEB. In 20-20, use Attachments to apply FPEB to each cabinet.</p>
	<p>with Matching Interior</p> <p>Matching Interior nomenclature is only available for individual cabinets. There is no nomenclature to order a full kitchen with Matching Interior Furniture Plywood. See individual cabinet instructions.</p>	<p>MIFP (Matching Interior Furniture Plywood) Each line item must be dashed with MIFP. Example: W3030-MIFP. In 20-20, use Attachments to apply MIFP to each cabinet.</p>
All Plywood Construction	<p>APC Use APC in the header of your written order. Every cabinet on this order will receive APC. Use Styles & Pricing in 20-20 to choose APC.</p>	<p>APC is only available for full kitchen orders. Place desired APC cabinets on a separate order and use APC in the header. Use Styles & Pricing in 20-20 to choose APC.</p>
	<p>with Matching Interior</p> <p>Matching Interior nomenclature is only available for individual cabinets. There is no nomenclature to order a full kitchen with Matching Interior All Plywood. See individual cabinet instructions.</p>	<p>MIP (Matching Interior Plywood) Each line item must be dashed with MIP. Example: W3030-MIP. In 20-20, use Attachments to apply MIP to each cabinet.</p>
All Plywood Construction with Furniture Ends	<p>All Plywood Construction with Furniture Ends nomenclature is only available for individual cabinets. There is no nomenclature to order a full kitchen with All Plywood Construction Furniture Ends. See individual cabinet instructions.</p>	<p>APFC (All Plywood Furniture Ends Both) Use APC in the header of your written order and each line item must be dashed with APFC. Example: W3030-APFC. In 20-20, use Styles & Pricing to choose APC, then use Attachments to apply APFC to each cabinet.</p>
	<p>with Matching Interior</p> <p>Matching Interior nomenclature is only available for individual cabinets. There is no nomenclature to order a full kitchen with Matching Interior Furniture All Plywood. See individual cabinet instructions.</p>	<p>MIAPFC (Matching Interior All Plywood Furniture Ends) Use APC in the header of your written order and each line item must be dashed with MIAPFC. Example: W3030-MIAPFC. In 20-20, use Styles & Pricing to choose APC, then use Attachments to apply MIAPFC to each cabinet.</p>

Construction Option Comparison Chart

Feature	Description	Standard Construction	Plywood Ends	APC	FPEB	APFC
Face Frame	3/4" solid hardwood	●	●	●	●	●
End Panel Construction	1/2" 45 lb. engineered wood	●				
	1/2" plywood		●	●		
	3/4" plywood				●	●
End Panel Finish	2 mil Viraguard both sides	●				
	Matching Viraguard interior (Open cabinets)	●	●			
	Matching wood veneer interior (Furniture cabinets and WA27)	●	●	●	●	●
	2 mil Viraguard interior and wood veneer exterior		●		●	
Floor and Tops	Birch wood veneer interior and matching wood veneer exterior			●		●
	1/2" 45 lb. engineered wood	●	●		●	
	1/2" plywood			●		●
Wall Backs	1/8" engineered wood with 2 mil Viraguard interior	●	●		●	
	3/16" matching wood veneer (Furniture and open cabinets)		●	●	●	●
	3/16" plywood with birch wood veneer			●		●
	3/8" V-groove wood veneer (Beaded frame country cabinets)	●	●	●	●	●
Base & Tall Back	3/8" 45 lb. engineered wood with 2 mil Viraguard interior	●	●		●	
	3/16" matching wood veneer (Furniture cabinets)	●	●	●	●	●
	3/8" V-groove wood (Beaded frame country cabinets)	●	●	●	●	●
	3/8" plywood with birch wood veneer			●		●
Hanging Rails	3/4" solid wood base rails and 1/2" solid wood wall rails	●	●	●	●	●
Toe Kicks	1/2" 45 lb. engineered wood recessed into end panels	●	●		●	
	1/2" plywood with birch wood veneer			●		●
Corner Blocks I-Beam Braces	1/2" engineered wood, MDF or plywood dadoed into face frame, end panels and back hanging rails	●	●	●	●	●
Shelves	3/4" 45 lb. Engineered Wood with 2 mil Viraguard and vinyl edgeband. Fully adjustable	●	●		●	
	3/4" wood veneer with prefinished edgeband. Fully adjustable. (Furniture cabinets)	●	●		●	
	3/4" plywood with birch wood veneer and edgeband. Fully adjustable			●		●
Drawers	3/4" Hardwood four sided dovetail drawer box with 3/16" plywood floor	●	●	●	●	●
Drawer Runners	Full extension ball bearing undermount with 75 lb. load capacity, self-closing design and controlled closing mechanism	●	●	●	●	●
Hinges	Self-closing concealed wrap-around or knife hinge with multiple adjustment	●	●	●	●	●
Shelf Clips	Clear positive locking design	●	●	●	●	●
	Satin chrome shelf rests (Kitchen wall, open and furniture cabinets)	●	●	●	●	●
Wood Finish	14-step DuraKraft finish	●	●	●	●	●
Wood Species	Birch	●	●	●	●	●
	Cherry	●	●	●	●	●
	Hickory	●	●	●	●	●
	Cream / White		●	●	●	●
	Maple	●	●	●	●	●
	Oak	●	●	●	●	●

Wood Veneer Construction

- KraftMaid offers certain cabinets with Wood Veneer Construction standard. Depending on the item, this may consist of a solid hardwood, plywood or engineered wood core that has solid wood veneer on both sides and is finished to match.

PE
APC
APFC
DE
FPEB
GD
ID
IF
MI
RD
RTK
RTKP
TWR
VTK
WR
XS
XSG

Glass Door Inserts

GD

- For complete listing of glass door specifications, see Glass Insert section of this book
- Note:** Most doors (12" or wider and up to 54" high) can be supplied prepared for glass, with glass inserts, Mullion glass or Aluminum Frame doors

- **Annealed Glass**

Glass that has been cooled with precise control to relieve stress introduced by the manufacturing process. This annealing process makes the glass workable, i.e. easier to cut, machine, etc. Common household glass is annealed glass. It is **Not** safety glass.

- **Laminated Safety Glass**

When broken, laminated safety glass is held together by the adhesives that are used in the manufacturing process. This generally helps keep large pieces of glass from falling from the opening. Nevertheless, small pieces and/or chips may still fall, and the precise size of pieces of glass that will break is difficult to identify and describe.

- **Tempered Glass**

Tempering uses either a thermal or chemical process to quickly harden the glass, which compresses its surface. Compressing the surface increases the amount of tensile stress that can be endured before breakage occurs. When it does break, tempered glass generally breaks into very small pieces.

- **Not** available on cabinets with more than four doors

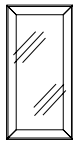

Aluminum Frame

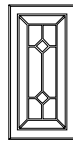

Camed

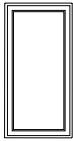

Classic



Etched

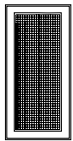

Layered

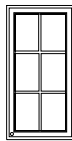

Mullion

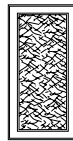

Textured

PE
APC
APFC
DE
FPEB
● GD
ID
IF
MI
RD
RTK
RTKP
TWR
VTK
WR
XS
XSG

Specifications and Options

Increased Depth

(price book pg. C1)

ID

- Many wall cabinets can be increased to a 24" depth, in 1/16" increments. Consult option availability chart for your desired cabinet.
- Any wall cabinet over 24" wide or 30" high with a depth greater than 12" and/or with butt doors must be installed between two (2) cabinets, a cabinet and a wall or supported from below
- Example: W2430R-ID increased depth to 16 1/4"
- Note:** Maximum cabinet width for this option is 36" and maximum cabinet height is 42"
- Maximum Increased Depth (ID) for peninsula wall cabinets is 15"

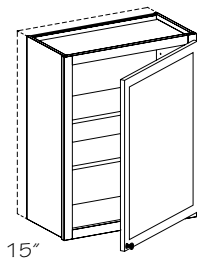

15"

PE
APC
APFC
DE
FPEB
GD
● ID
IF
MI
RD
RTK
RTKP
TWR
VTK
WR
XS
XSG

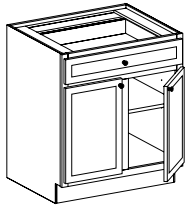

B30
Standard

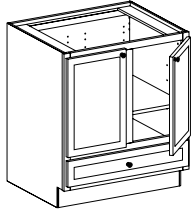

B30-IF
Inverted Frame

Inverted Frame

(price book pg. C1)

IF

- Most base and vanity cabinets can be ordered with an Inverted Frame (IF). Consult option availability chart for your desired cabinet.
- Bottom drawer box will be 2 1/4" deep
- Factory installed Roll-out Trays (ROT) are **not** available

PE
APC
APFC
DE
FPEB
GD
ID
● IF
MI
RD
RTK
RTKP
TWR
VTK
WR
XS
XSG

Reduced Depth

(price book pg. C2)

RD

- Many cabinets can be reduced to your desired depth. We do have suggested minimums that control function of cabinets. See chart.
- Any cabinet reduced in depth to less than 4 5/8" will be shipped as a Cabinet Front Only (CFO)
- Consult option availability chart for your desired cabinet
- Example: B24R-RD reduced depth to 20 1/4"

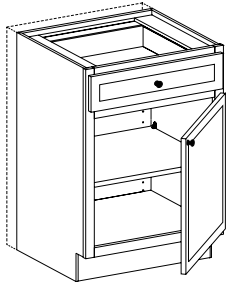

PE
APC
APFC
DE
FPEB
GD
ID
IF
MI
● RD
RTK
RTKP
TWR
VTK
WR
XS
XSG

Cabinet	Drawer Box Depth
24"	20 43/64"
21"	17 23/32"
18"	14 49/64"
15"	11 13/16"
12"	8 55/64"
less than 12"	No drawer

Sugg. Min	Cabinets	Reason
4 5/8"	All	Minimum for shelf hole drilling
6"	All except walls	Minimum for toe kick notch Less than 6" WR is mandatory
9"	PB	Minimum for toe kick notch Less than 9" WR is mandatory
10"	WZA	Minimum allowed
10 5/8"	WZA	Minimum for shelf
12"	BZA	Minimum allowed
12"	All except walls	Minimum for working drawer - less than 12" depth will have false drawer front
18"	BEA WEA	Minimum allowed
12"	WWH	Wine Storage section always 12" deep

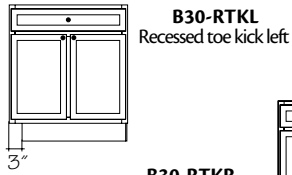

B30-RTKL
Recessed toe kick left

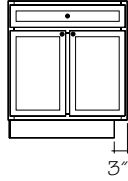

B30-RTKR
Recessed toe kick right

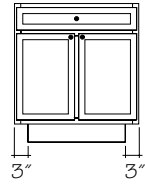

B30-RTKB
Recessed toe kick both

Recessed Toe Kick

(price book pg. C2)

RTKB Both

RTKL Left

RTKR Right

- Most base, tall and vanity cabinets can be ordered with a recessed toe kick. Consult option availability chart for desired cabinet.
- You must specify end or ends to receive recessed toe kick
- Additional bottom support is recommended when using RTKB on peninsula cabinets wider than 27"
- RTK and WR **not** available on same cabinet
- **Not** available on 96" high tall cabinets



We recommend Recessed Toe Kicks (RTKR or RTKL) on base cabinets at the end of peninsula runs or island applications.

PE
APC
APFC
DE
FPEB
GD
ID
IF
MI
RD
● RTK
RTKP
TWR
VTK
WR
XS
XSG



RTKP

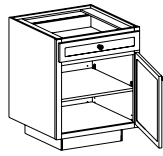

RTKPB



RTKPL



RTKPR

Recessed Toe Kick Peninsula

(price book pg. C2)

RTKP Back

RTKPB Back and both sides

RTKPL Back and left side

RTKPR Back and right side

- Select Base and Office Cabinets may be ordered with a Recessed Toe Kick on the back (Peninsula) side. Consult option availability chart for desired cabinet.
- You must specify end or ends to receive Recessed Toe Kick Peninsula
- Additional bottom support is recommended when using RTKPB on cabinets wider than 27"
- RTK and WR **not** available on same cabinet
- **Not** available on cabinets less than 21" deep

PE
APC
APFC
DE
FPEB
GD
ID
IF
MI
RD
RTK
● RTKP
TWR
VTK
WR
XS
XSG

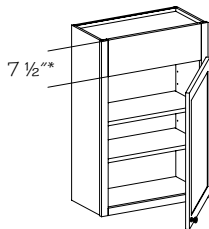

*The reveal on a cabinet with WTWR varies depending on the door overlay. See chart.

Overlay	1/2"	Full
18" H	6 1/2"	5 7/8"
24" H	7 1/2"	6 7/8"
All other walls	7"	6"

Wall Top Wide Rail

(price book pg. C2)

WTWR

- Many wall cabinets can be ordered with a wide top rail. Consult option availability chart for your desired cabinet.
- WTWR available on 12"–36" high cabinets only
- This option will add 6" to the interior and exterior nominal height
- In quartersawn door styles have quartersawn top wide rail, cabinet frame is plain sawn wood
- Top rail on 18" high cabinets will be 7", on 24" high cabinets 8", all other heights 7 1/2"



Remember, any replacement doors, interior accessories or options, including shelves, are based on the size of original cabinet, **not** the height after WTWR is added

PE
APC
APFC
DE
FPEB
GD
ID
IF
MI
RD
RTK
RTKP
● TWR
VTK
WR
XS
XSG

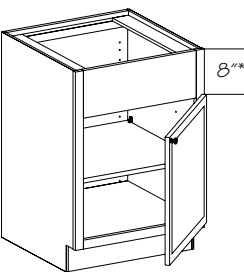

Peninsula side

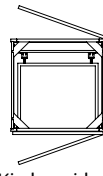

Kitchen side

*The reveal on a cabinet with TWR varies depending on the door overlay. See chart.

Overlay	1/2"	Full
Reveal	7 1/2"	6 7/8"

Top Wide Rail

(price book pg. C2)

TWRB Both Sides

TWRK Kitchen Side

TWRP Peninsula Side

- We offer many base and vanity cabinets with a Top Wide Rail option. Consult option availability chart for your desired cabinet.
- No drawer or drawer front
- Quartersawn door styles have quartersawn top wide rail, cabinet frame is plain sawn wood
- When TWRP is selected, the drawer box will be three inches shallower than the standard drawer box. See illustration.

PE
APC
APFC
DE
FPEB
GD
ID
IF
MI
RD
RTK
RTKP
● TWR
VTK
WR
XS
XSG

Void Toe Kick

(price book pg. C2)

VTK

- Select Base, Tall, Office, Furniture and Vanity Cabinets may be ordered without the toe kick
- Allows decorative feet to be used under cabinet
- Decorative feet, casters or legs should support the cabinet by way of the end panels, **not** the cabinet floor
- Full overlay door styles are **not** to be placed directly on the floor
- **Not** available on 96" H cabinets, Passport, cabinets with standard Wide Rail (WR) or decorative toe kick

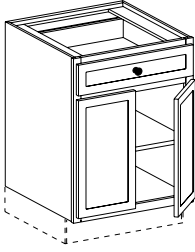

PE
APC
APFC
DE
FPEB
GD
ID
IF
MI
RD
RTK
RTKP
TWR
● VTK
WR
XS
XSG

Wide Rail Plain

(price book pg. C2)

WRB Both Sides

WRK Kitchen Side

WRP Peninsula Side

- We offer many base and tall cabinets with a variety of wide bottom rail options (WR). Consult option availability chart for your desired cabinet.
- In quartersawn door styles Wide Bottom Rail is quartersawn; cabinet frame is plain sawn wood
- Example: B36-WRK
- RTK and WR **not** available on same cabinet
- **Not** available on 96" high tall cabinets

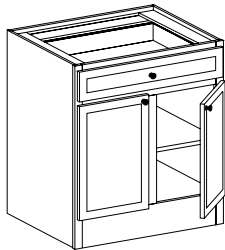

PE
APC
APFC
DE
FPEB
GD
ID
IF
MI
RD
RTK
RTKP
TWR
VTK
● WR
XS
XSG

Wide Rail Arch Fret

(price book pg. C2)

WRAB Both Sides

WRAK Kitchen Side

WRAP Peninsula Side

- We offer many base and tall cabinets with a variety of wide bottom rail options (WR). Consult option availability chart for your desired cabinet.
- Example: B30-WRAK
- Decorative wide bottom rail only available on cabinets 18" or wider
- Laminates are painted hardwood
- Ships with black toe kick installed. Matching toe kick must be ordered separately and installed before cabinet is installed.
- RTK and WR **not** available on same cabinet
- **Not** available on 96" high tall cabinets
- **Not** available in Morristown; Melrose and Brockton are plain sawn wood

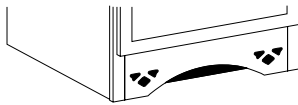

Double arch 36" or wider



PE
APC
APFC
DE
FPEB
GD
ID
IF
MI
RD
RTK
RTKP
TWR
VTK
● WR
XS
XSG

Wide Rail Arch Mission

(price book pg. C2)

WRAB •M Both Sides

WRAK •M Kitchen Side

WRAP •M Peninsula Side

- We offer many base and tall cabinets with a variety of wide bottom rail options (WR). Consult option availability chart for your desired cabinet.
- Example: B36-WRAK
- Wide bottom rail is quartersawn oak, cabinet frame is plain sawn oak
- Decorative wide bottom rail only available on cabinets 15" or wider
- Ships with black toe kick installed. Matching toe kick must be ordered separately and installed before cabinet is installed.
- RTK and WR **not** available on same cabinet
- Available in quartersawn oak door styles only
- **Not** available on 96" high tall cabinets

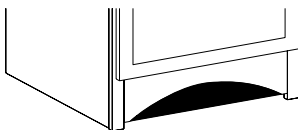

PE
APC
APFC
DE
FPEB
GD
ID
IF
MI
RD
RTK
RTKP
TWR
VTK
● WR
XS
XSG

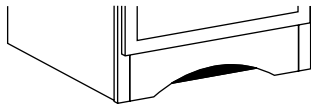

Double arch 36" or wider



Wide Rail Arch No Fret

(price book pg. C2)

WRARB Both Sides

WRARK Kitchen Side

WRARP Peninsula Side

- We offer many base and tall cabinets with a variety of wide bottom rail options (WR). Consult option availability chart for your desired cabinet.
- Example: B30-WRARK
- Decorative wide bottom rail only available on cabinets 15" or wider
- Laminates are painted hardwood
- Ships with black toe kick installed. Matching toe kick must be ordered separately and installed before cabinet is installed.
- RTK and WR **not** available on same cabinet
- **Not** available on 96" high tall cabinets
- **Not** available in Morristown; Melrose and Brockton are plain sawn wood

PE
APC
APFC
DE
FPEB
GD
ID
IF
MI
RD
RTK
RTKP
TWR
VTK
● WR
XS
XSG

Wide Rail Corbel

(price book pg. C2)

WRCBB Both Sides

WRCBK Kitchen Side

WRCBP Peninsula Side

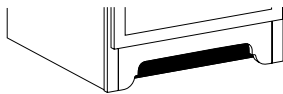

- We offer many base and tall cabinets with a variety of wide bottom rail options (WR). Consult option availability chart for your desired cabinet.
- Example: B36-WRCBK
- Decorative wide bottom rail only available on cabinets 15" or wider
- Laminates are painted hardwood
- Ships with black toe kick installed. Matching toe kick must be ordered separately and installed before cabinet is installed.
- RTK and WR **not** available on same cabinet
- **Not** available on 96" high tall cabinets
- **Not** available in Morristown; Melrose and Brockton are plain sawn wood

PE
APC
APFC
DE
FPEB
GD
ID
IF
MI
RD
RTK
RTKP
TWR
VTK
● WR
XS
XSG

Wide Rail Cove

(price book pg. C2)

WRCVB Both Sides

WRCVK Kitchen Side

WRCVP Peninsula Side

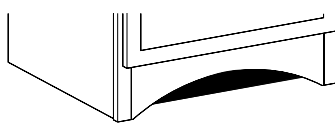

- We offer many base and tall cabinets with a variety of wide bottom rail options (WR). Consult option availability chart for your desired cabinet.
- Example: B30-WRCVK
- Decorative wide bottom rail only available on cabinets 15" or wider
- Laminates are painted hardwood
- Ships with black toe kick installed. Matching toe kick must be ordered separately and installed before cabinet is installed.
- RTK and WR **not** available on same cabinet
- **Not** available on 96" high tall cabinets
- **Not** available in Morristown; Melrose and Brockton are plain sawn wood

PE
APC
APFC
DE
FPEB
GD
ID
IF
MI
RD
RTK
RTKP
TWR
VTK
● WR
XS
XSG

Wide Rail Crown

(price book pg. C3)

WRCRB Both Sides

WRCRK Kitchen Side

WRCRP Peninsula Side

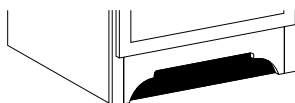

- We offer many base and tall cabinets with a variety of wide bottom rail options (WR). Consult option availability chart for your desired cabinet.
- Example: B36-WRCRK
- Decorative wide bottom rail only available on cabinets 15" or wider
- Laminates are painted hardwood
- Ships with black toe kick installed. Matching toe kick must be ordered separately and installed before cabinet is installed.
- RTK and WR **not** available on same cabinet
- **Not** available on 96" high tall cabinets
- **Not** available in Morristown; Melrose and Brockton are plain sawn wood

PE
APC
APFC
DE
FPEB
GD
ID
IF
MI
RD
RTK
RTKP
TWR
VTK
● WR
XS
XSG

Wide Rail Furniture*(price book pg. C3)***WRFB** Both Sides**WRFK** Kitchen Side**WRFP** Peninsula Side

- We offer many base and tall cabinets with a variety of wide bottom rail options (WR). Consult option availability chart for your desired cabinet.
- Example: B30-WRFK
- Decorative wide bottom rail only available on cabinets 15" or wider
- Laminates are painted hardwood
- Ships with black toe kick installed. Matching toe kick must be ordered separately and installed before cabinet is installed.
- RTK and WR **not** available on same cabinet
- **Not** available on 96" high tall cabinets
- **Not** available in Morristown; Melrose and Brockton are plain sawn wood

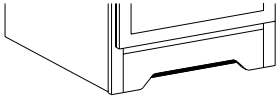

PE
APC
APFC
DE
FPEB
GD
ID
IF
MI
RD
RTK
RTKP
TWR
VTK
● WR
XS
XSG

Wide Rail Shaker*(price book pg. C3)***WRSHB** Both Sides**WRSHK** Kitchen Side**WRSHP** Peninsula Side

- We offer many base and tall cabinets with a variety of wide bottom rail options (WR). Consult option availability chart for your desired cabinet.
- Example: B36-WRSHK
- Decorative wide bottom rail only available on cabinets 15" or wider
- Laminates are painted hardwood
- Ships with black toe kick installed. Matching toe kick must be ordered separately and installed before cabinet is installed.
- RTK and WR **not** available on same cabinet
- **Not** available on 96" high tall cabinets
- **Not** available in Morristown; Melrose and Brockton are plain sawn wood

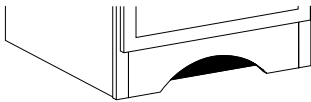

PE
APC
APFC
DE
FPEB
GD
ID
IF
MI
RD
RTK
RTKP
TWR
VTK
● WR
XS
XSG

Wide Rail Square*(price book pg. C3)***WRSB •M** Both Sides**WRSK •M** Kitchen Side**WRSP •M** Peninsula Side

- We offer many base and tall cabinets with a variety of wide bottom rail options (WR). Consult option availability chart for your desired cabinet.
- Example: B36-WRSK•M
- Wide bottom rail is quartersawn oak, cabinet frame is plain sawn oak
- Ships with black toe kick installed. Matching toe kick must be ordered separately and installed before cabinet is installed.
- RTK and WR **not** available on same cabinet
- **Not** available on 96" high tall cabinets
- Available in quartersawn oak door styles only

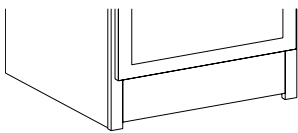

PE
APC
APFC
DE
FPEB
GD
ID
IF
MI
RD
RTK
RTKP
TWR
VTK
● WR
XS
XSG

Wide Rail Victorian*(price book pg. C3)***WRVIB** Both Sides**WRVIK** Kitchen Side**WRVIP** Peninsula Side

 Remember, WRA-Wide Bottom Rail Arched Fret, WRSH-Shaker, WRA-Arched, WRAR-Arched No Fret, WRCR-Crown, WRCB-Corbel, WRCV-Cove, WRF-Furniture and WRVI-Victorian come with black toe kick behind. To finish the toe kick you must order MTK8 or WMTK8 and apply it BEFORE the cabinets are installed.

- We offer many base and tall cabinets with a variety of wide bottom rail options (WR). Consult option availability chart for your desired cabinet.
- Example: B36-WRVIK
- Decorative wide bottom rail only available on cabinets 15" or wider
- Laminates are painted hardwood
- Ships with black toe kick installed. Matching toe kick must be ordered separately and installed before cabinet is installed.
- RTK and WR **not** available on same cabinet
- **Not** available on 96" high tall cabinets
- **Not** available in Morristown; Melrose and Brockton are plain sawn wood



PE
APC
APFC
DE
FPEB
GD
ID
IF
MI
RD
RTK
RTKP
TWR
VTK
● WR
XS
XSG

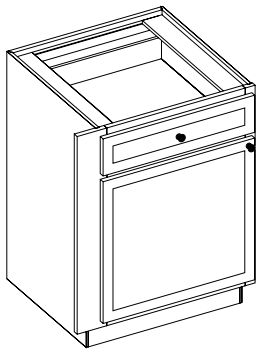

Extended Stile

(price book pg. C3)

Base

- B3 XB**
- B3 XR or L**
- PB3 XBB**
- PB3 XR or LB**
- PB3 XR or LK**
- PB3 XBK or P**
- PB3 XR or LP**

Wall

- W3 XB**
- W3 XR or L**
- PW3 XBB**
- PW3 XR or LB**
- PW3 XR or LK**
- PW3 XBK or P**
- PW3 XR or LP**

Tall

- T3 XB**
- T3 XR or L**

Vanity

- V3 XB**
- V3 XR or L**

- 3" extended stiles are available. Stiles may be extended left, right or both. Consult option availability chart (XS) for your desired cabinet.
- Example: B12L-B3XL. Order designation XL means 3" extended stile left, overall cabinet width 15".
- Use wall nomenclature for Furniture cabinets up to 66" high

PE
APC
APFC
DE
FPEB
GD
ID
IF
MI
RD
RTK
RTKP
TWR
VTK
WR
● XS
XSG

Cabinets	Left	Right	Left & Right	Cabinets	Left	Right	Left & Right	Cabinets	Left	Right	Left & Right
Wall	W3XL	W3XR	W3XB	Peninsula Wall (Kitchen side)	PW3XLK	PW3XRK	PW3XBK	Peninsula Base (Kitchen side)	PB3XLK	PB3XRK	PB3XBK
Tall	T3XL	T3XR	T3XB	Peninsula Wall (Peninsula side)	PW3XLP	PW3XRP	PW3XBP	Peninsula Base (Peninsula side)	PB3XLP	PB3XRP	PB3XBP
Base	B3XL	B3XR	B3XB	Peninsula Wall (Both sides)	PW3XLB	PW3XRB	PW3XBB	Peninsula Base (Both sides)	PB3XLB	PB3XRB	PB3XBB
Vanity	V3XL	V3XR	V3XB								

Fluted Extended Stile

(price book pg. C3)

Base

- FB3 XB**
- FB3 XR or L**
- FPB3 XBB**
- FPB3 XR or LB**
- FPB3 XR or LK**
- FPB3 XBK or P**
- FPB3 XR or LP**

Wall

- FW3 XB**
- FW3 XR or L**
- FPW3 XBB**
- FPW3 XR or LB**
- FPW3 XR or LK**
- FPW3 XBK or P**
- FPW3 XR or LP**

Tall

- FT3 XB**
- FT3 XR or L**

Vanity

- FV3 XB**
- FV3 XR or L**

- 3" extended stiles are available. Stiles may be extended left, right or both. Consult option availability chart (XS) for your desired cabinet.
- Example: B12L-FB3XL. Order designation XL means 3" extended stile left, overall cabinet width 15".
- Use wall nomenclature for Furniture cabinets up to 66" high
- Minimum cabinet height 12"
- **Not** available in Morristown; Melrose and Brockton are plain sawn wood

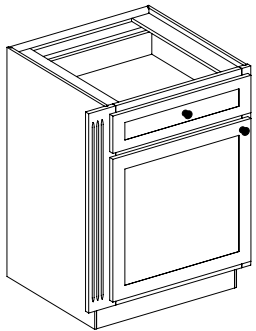

PE
APC
APFC
DE
FPEB
GD
ID
IF
MI
RD
RTK
RTKP
TWR
VTK
WR
● XS
XSG

Cabinets	Left	Right	Left & Right	Cabinets	Left	Right	Left & Right	Cabinets	Left	Right	Left & Right
Wall	FW3XL	FW3XR	FW3XB	Peninsula Wall (Kitchen side)	FPW3XLK	FPW3XRK	FPW3XBK	Peninsula Base (Kitchen side)	FPB3XLK	FPB3XRK	FPB3XBK
Tall	FT3XL	FT3XR	FT3XB	Peninsula Wall (Peninsula side)	FPW3XLP	FPW3XRP	FPW3XBP	Peninsula Base (Peninsula side)	FPB3XLP	FPB3XRP	FPB3XBP
Base	FB3XL	FB3XR	FB3XB	Peninsula Wall (Both sides)	FPW3XLB	FPW3XRB	FPW3XBB	Peninsula Base (Both sides)	FPB3XLB	FPB3XRB	FPB3XBB
Vanity	FV3XL	FV3XR	FV3XB								

Integrated Extended Stile

(price book pg. C3)

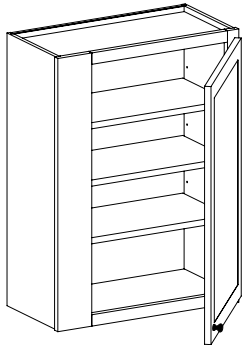

Base

BG3 XB
BG3 XR or L

Wall

WG3 XB
WG3 XR or L

- 3" integrated extended stiles are available. Stiles may be extended left, right or both. Consult option availability chart (XSG) for your desired cabinet.
- Example: B12L-BG3XL. Order designation G3XL means 3" integrated extended stile left, overall cabinet width 15".

PE
APC
APFC
DE
FPEB
GD
ID
IF
MI
RD
RTK
RTKP
TWR
VTK
WR
XS
● XSG

Fluted Integrated Extended Stile

(price book pg. C3)

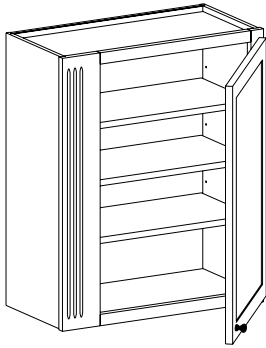

Base

FBG3 XB
FBG3 XR or L

Wall

FWG3 XB
FWG3 XR or L

- 3" integrated extended stiles are available. Stiles may be extended left, right or both. Consult option availability chart (XSG) for your desired cabinet.
- Example: B12L-FBG3XL. Order designation G3XL means 3" integrated extended stile left, overall cabinet width 15".
- **Not** available in Morristown; Melrose and Brockton are plain sawn wood

PE
APC
APFC
DE
FPEB
GD
ID
IF
MI
RD
RTK
RTKP
TWR
VTK
WR
XS
● XSG

Back Option

(price book pg. C3)

- ※ **BEB** Beaded Back
- ◆ **VGRB** V-groove Back
- ※ Grooves are 3" on center
- ◆ Grooves are 2 1/2" on center
- ◆ Available on selected Cherry and Maple door styles

Color coding indicates new product, size or code

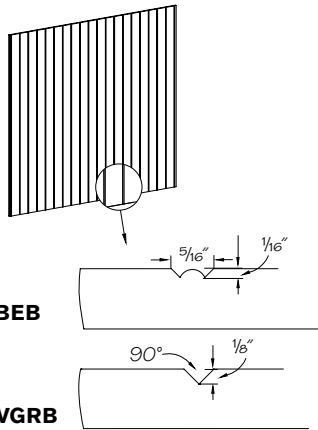

- All base, wall and open furniture cabinets may be ordered with an interior 3/8" wood V-Groove or Beaded Back Option, unless noted
- **Not** available in Morristown; Melrose and Brockton are plain sawn wood
- Example: WOC2430-VGRB

PE
APC
◆ APFC
DE
FPEB
GD
ID
IF
◆ MI
RD
RTK
RTKP
TWR
VTK
WR
XS
XSG

Contrasting Back Option—Beaded Back

(price book pg. C3, C4)

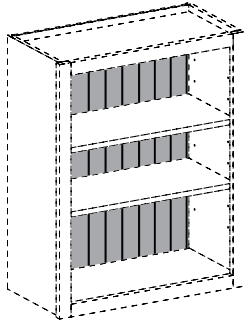

CBEB •A01	Cardinal Maple	CBEB •B02	Antique Chocolate w/Mocha Glaze
CBEB •A02	Cardinal Maple w/Onyx Glaze	CBEB •B04	Dove White
CBEB •A05	Sage Maple	CBEB •B05	Chocolate w/Ebony Glaze
CBEB •A06	Sage Maple w/Cocoa Glaze	CBEB •B09	Ginger Cherry w/Sable Glaze
CBEB •A07	Sage Maple w/Onyx Glaze	CBEB •B11	Ginger Maple w/Sable Glaze
CBEB •A11	Mushroom Maple	CBEB •B13	Honey Spice Cherry
CBEB •A12	Mushroom Maple w/Cocoa Glaze	CBEB •B15	Honey Spice Maple
CBEB •A15	Dove White w/Cocoa Glaze	CBEB •B17	Biscotti w/Cocoa Glaze
CBEB •A19	Willow w/Cocoa Glaze	CBEB •B19	Kaffe
CBEB •A21	Onyx Maple	CBEB •B23	Natural Cherry w/Cocoa Highlight
CBEB •A23	Parchment Maple	CBEB •B25	Natural Maple w/Cocoa Highlight
CBEB •A26	Rye Cherry	CBEB •B28	Natural Cherry
CBEB •A28	Rye Maple	CBEB •B30	Natural Maple
CBEB •A31	Rye Cherry w/Sable Glaze	CBEB •B33	Honey Spice Cherry w/Mocha Highlight
CBEB •A33	Rye Maple w/Sable Glaze	CBEB •B35	Honey Spice Maple w/Mocha Highlight
CBEB •A36	Rye Cherry w/Onyx Glaze	CBEB •B37	Peppercorn
CBEB •A38	Rye Maple w/Onyx Glaze	CBEB •B41	Praline
CBEB •A45	Praline w/Onyx Glaze	CBEB •B42	Sunset
CBEB •A48	Cinnamon Maple w/ Onyx Glaze	CBEB •B46	Toffee
CBEB •A49	Cinnamon Cherry w/ Onyx Glaze	CBEB •B56	Canvas w/Cocoa Glaze
CBEB •A54	Chestnut w/Onyx Glaze	CBEB •B61	Willow
CBEB •A56	Autumn Blush w/Onyx Glaze		
CBEB •A58	Cabernet w/Onyx Glaze		
CBEB •A60	Autumn Blush		
CBEB •A67	Biscotti w/Coconut Glaze		
CBEB •A70	Biscotti		
CBEB •A74	Praline w/Mocha Highlight		
CBEB •A77	Cinnamon Cherry		
CBEB •A78	Cinnamon Maple		
CBEB •A80	Chocolate		
CBEB •A88	Chestnut		
CBEB •A90	Cognac Cherry		
CBEB •A92	Cognac Maple		
CBEB •A95	Caramel		
CBEB •A98	Cabernet		
CBEB •A99	Canvas		

Color coding indicates new product, size or code

PE
APC
❖ APFC
DE
FPEB
GD
ID
IF
❖ MI
RD
RTK
RTKP
TWR
VTK
WR
XS
XSG

- All base, wall and open furniture cabinets may be ordered with an interior 3/8" wood V-Groove or Beaded Back Option with a contrasting finish, unless noted (use the appropriate back option)
- Example: WOC2430-CBEB•A01; WOC3030-CPLB•A70; WOC3630-CVGRB•A15
- Contrasting back material is maple or cherry only, depending on finish. Option is available in all door styles.

New

Contrasting Back Option-Plain Back

(price book pg. C4)

- CPLB -A01** Cardinal Maple
- CPLB -A05** Sage Maple
- CPLB -A11** Mushroom Maple
- CPLB -A21** Onyx Maple
- CPLB -A23** Parchment Maple
- CPLB -A26** Rye Cherry
- CPLB -A28** Rye Maple
- CPLB -A60** Autumn Blush
- CPLB -A70** Biscotti
- CPLB -A77** Cinnamon Cherry
- CPLB -A78** Cinnamon Maple
- CPLB -A80** Chocolate
- CPLB -A88** Chestnut
- CPLB -A90** Cognac Cherry
- CPLB -A92** Cognac Maple
- CPLB -A95** Caramel
- CPLB -A98** Cabernet
- CPLB -A99** Canvas
- CPLB -B04** Dove White
- CPLB -B09** Ginger Cherry w/Sable Glaze
- CPLB -B11** Ginger Maple w/Sable Glaze
- CPLB -B13** Honey Spice Cherry
- CPLB -B15** Honey Spice Maple
- CPLB -B19** Kaffe
- CPLB -B28** Natural Cherry
- CPLB -B30** Natural Maple
- CPLB -B37** Peppercorn
- CPLB -B41** Praline
- CPLB -B42** Sunset
- CPLB -B46** Toffee
- CPLB -B61** Willow

- All base, wall and open furniture cabinets may be ordered with an interior 3/8" wood V-Groove or Beaded Back Option with a contrasting finish, unless noted (use the appropriate back option)
- Example: WOC2430-CBEB-A01; WOC3030-CPLB-A70; WOC3630-CVGRB-A15
- Contrasting back material is maple or cherry only, depending on finish. Option is available in all door styles.

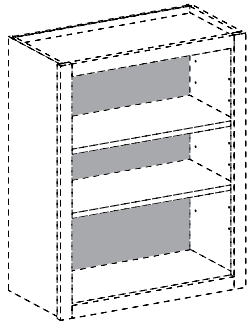

PE
APC
❖ APFC
DE
FPEB
GD
ID
IF
❖ MI
RD
RTK
RTKP
TWR
VTK
WR
XS
XSG

Color coding indicates new product, size or code

Contrasting Back Option–V-Groove Back

(price book pg. C4)

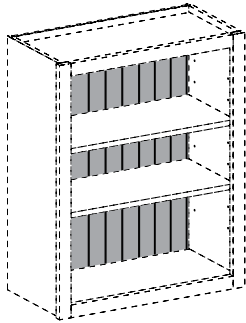

CVGRB •A01 Cardinal Maple	CVGRB •B02 Antique Chocolate w/Mocha Glaze
CVGRB •A02 Cardinal Maple w/Onyx Glaze	CVGRB •B04 Dove White
CVGRB •A05 Sage Maple	CVGRB •B05 Chocolate w/Ebony Glaze
CVGRB •A06 Sage Maple w/Cocoa Glaze	CVGRB •B09 Ginger Cherry w/Sable Glaze
CVGRB •A07 Sage Maple w/Onyx Glaze	CVGRB •B11 Ginger Maple w/Sable Glaze
CVGRB •A11 Mushroom Maple	CVGRB •B13 Honey Spice Cherry
CVGRB •A12 Mushroom Maple w/Cocoa Glaze	CVGRB •B15 Honey Spice Maple
CVGRB •A15 Dove White w/Cocoa Glaze	CVGRB •B17 Biscotti w/Cocoa Glaze
CVGRB •A19 Willow w/Cocoa Glaze	CVGRB •B19 Kaffe
CVGRB •A21 Onyx Maple	CVGRB •B23 Natural Cherry w/Cocoa Highlight
CVGRB •A23 Parchment Maple	CVGRB •B25 Natural Maple w/Cocoa Highlight
CVGRB •A26 Rye Cherry	CVGRB •B28 Natural Cherry
CVGRB •A28 Rye Maple	CVGRB •B30 Natural Maple
CVGRB •A31 Rye Cherry w/Sable Glaze	CVGRB •B33 Honey Spice Cherry w/Mocha Highlight
CVGRB •A33 Rye Maple w/Sable Glaze	CVGRB •B35 Honey Spice Maple w/Mocha Highlight
CVGRB •A36 Rye Cherry w/Onyx Glaze	CVGRB •B37 Peppercorn
CVGRB •A38 Rye Maple w/Onyx Glaze	CVGRB •B41 Praline
CVGRB •A45 Praline w/Onyx Glaze	CVGRB •B42 Sunset
CVGRB •A48 Cinnamon Maple w/Onyx Glaze	CVGRB •B46 Toffee
CVGRB •A49 Cinnamon Cherry w/Onyx Glaze	CVGRB •B56 Canvas w/Cocoa Glaze
CVGRB •A54 Chestnut w/Onyx Glaze	CVGRB •B61 Willow
CVGRB •A56 Autumn Blush w/Onyx Glaze	
CVGRB •A58 Cabernet w/Onyx Glaze	
CVGRB •A60 Autumn Blush	
CVGRB •A67 Biscotti w/Coconut Glaze	
CVGRB •A70 Biscotti	
CVGRB •A74 Praline w/Mocha Highlight	
CVGRB •A77 Cinnamon Cherry	
CVGRB •A78 Cinnamon Maple	
CVGRB •A80 Chocolate	
CVGRB •A88 Chestnut	
CVGRB •A90 Cognac Cherry	
CVGRB •A92 Cognac Maple	
CVGRB •A95 Caramel	
CVGRB •A98 Cabernet	
CVGRB •A99 Canvas	

Color coding indicates new product, size or code

- All base, wall and open furniture cabinets may be ordered with an interior 3/8" wood V-Groove or Beaded Back Option with a contrasting finish, unless noted (use the appropriate back option)
- Example: WOC2430-CBEB•A01; WOC3030-CPLB•A70; WOC3630-CVGRB•A15
- Contrasting back material is maple or cherry only, depending on finish. Option is available in all door styles.

PE
APC
❖ APFC
DE
FPEB
GD
ID
IF
❖ MI
RD
RTK
RTKP
TWR
VTK
WR
XS
XSG

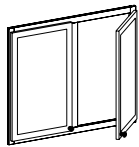

W3030-CFO

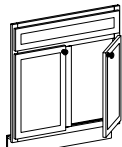

B30-CFO

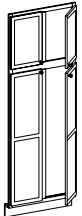

U302484-CFO

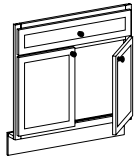

VSB242134-CFO

Cabinet Front Only

(price book pg. C5)

CFO

- Front frame and appropriate doors and drawer heads only
- Toe kick attached where applicable except 96" tall
- Extended stiles available



We recommend using this option on cabinetry containing no factory installed accessories, since all cabinet components will be eliminated except face frame, doors and drawer fronts.

For example, order EZR36L-CFO instead of EZR36L.WSS-CFO or B18L-CFO instead of B18L.FWT-CF

PE
APC
APFC
DE
FPEB
GD
ID
IF
MI
RD
RTK
RTKP
TWR
VTK
WR
XS
XSG

Cabinet Valance Options

(price book pg. C5)

- ▲ **VA** 4 1/2" Arched Fret Valance
- ▲ **VAR** 4 1/2" Arched Valance No Fret
- ◆ **VAR •M** 3 1/2" Arched Mission
- VCB** 5 1/2" Corbel Valance
- * **VCR** 5 1/2" Crown Valance
- VCV** 4 1/2" Cove Valance
- VF** 3 1/2" Furniture Valance
- VSH** 5 1/2" Shaker Arched Valance
- VST** 1 1/2" Straight Rail Valance
- VTWR** 6" Straight Rail Valance
- * **VVIC** 5 1/2" Victorian Valance
- ▲ 36" and wider units will have double arched valance
- ◆ Available in quartersawn oak door styles only
- * Laminates are painted hardwood

- On Furniture Cabinets, Wall Open Cabinets (WOC) and Base Open Basket Cabinets (BOBC), the top rail can be ordered with an optional decorative valance
- Furniture cabinets are manufactured with a Furniture Valance as standard
- Example: FBS181248-VST
- WOC cabinets are manufactured with no valance as standard
- Example: WOC3030-VCR
- BOBC cabinets are manufactured with a straight valance as standard
- Example: BOBC18-FH-VAR
- Valance options available in cabinets 15" and wider
- VA **not** available in 15" wide cabinets
- VAR•M only valance available in Morristown

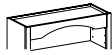

VAR

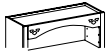

VA

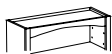

VAR•M

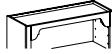

VCB



VCR

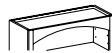

VCV



VSH

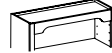

VF

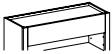

VTWR

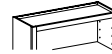

VST



VVIC

PE
APC
APFC
DE
FPEB
GD
ID
IF
MI
RD
RTK
RTKP
TWR
VTK
WR
XS
XSG

Country English Valance Options

(price book pg. C5)

NF

- All Country English Arch and Frieze cabinetry, including valances, may be ordered without frets
- Example: WOCA1830-NF
- **Note:** This is a no charge construction option

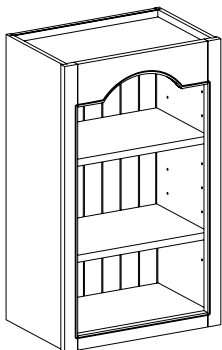

PE
APC
APFC
DE
FPEB
GD
ID
IF
MI
RD
RTK
RTKP
TWR
VTK
WR
XS
XSG

Classic Drawer Front

(price book pg. C5)

CLDF

- Converts standard drawer front to a slab
- Available on Huntington, Lyndale; all Marquette Cherry, Hickory, Maple & Oak; Northbrook; Polarcrest and Sedona Cherry & Maple



PE
APC
APFC
DE
FPFB
GD
ID
IF
MI
RD
RTK
RTKP
TWR
VTK
WR
XS
XSG

Deluxe Raised or Recessed Panel Drawer Front

(price book pg. C5)

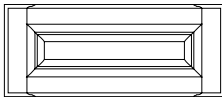

Raised Panel



Recessed Panel

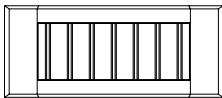

Recessed Beaded Panel

DRPD Raised Panel

- Converts standard drawer front to a five-piece raised panel
- Available on Bridgewater, Bridgewater Cathedral, Durango & Westboro
- Drawer fronts 4 1/8" high or less in the following door styles will be a 3/4" slab with matching door profile: Bridgewater and Bridgewater Cathedral

DRPD Recessed Panel

- Converts standard drawer front to a five-piece recessed panel
- Available on Amhurst, Atwater, Atwater Cathedral, Melrose, Morristown, Putnam & Townsend
- Drawer fronts 4 1/8" high or less will be a 3/4" slab with matching door profile

DRPD Beaded Panel

- Converts standard drawer front to a five-piece recessed panel
- Available on Brookfield Birch, Cherry, Hickory, Maple, & Oak
- Drawer fronts 4 1/8" high or less will be a 3/4" slab with matching door profile

PE
APC
APFC
DE
FPFB
GD
ID
IF
MI
RD
RTK
RTKP
TWR
VTK
WR
XS
XSG

Finger Pull Routing

(price book pg. C5)

FPR

- Available in Grandview & Grandview Cathedral 1/2" overlay door styles
- You must specify FPR after each cabinet that requires Finger Pull Routing
- Example: B18R•FH-FPR
- Drawer heads 30" and wider will receive two routs
- False fronts on sink bases will be routed with this option

back

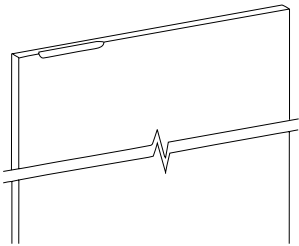

PE
APC
APFC
DE
FPFB
GD
ID
IF
MI
RD
RTK
RTKP
TWR
VTK
WR
XS
XSG

Full-Height Doors

(price book pg. C5)

FHB Full Height Both Sides (Peninsula cabinets only)

* **FHK** Full Height Kitchen Side (Standard and peninsula cabinets)

* **FHP** Full Height Peninsula Side (Peninsula cabinets only)

- This option is designed to replace a drawer and door combination with a full-height door. Any cabinet that has accessories in the top drawer, (Example: BIB18R); or a stack of drawers next to door, (Example: VCD42) is **not** available in this option.
- Available in base, vanity and selected desk cabinets
- * **Not** available on peninsula cabinets with Integrated Decorative Ends

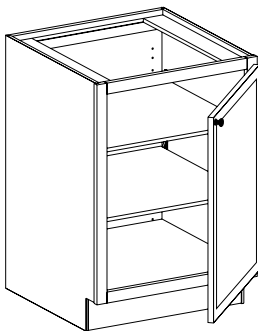

PE
APC
APFC
DE
FPFB
GD
ID
IF
MI
RD
RTK
RTKP
TWR
VTK
WR
XS
XSG

Integrated Decorative End

(price book pg. C1)

Base

- DBE B** 34 1/2" H & 40" H; 12" & 24" D
- DBE R or L** 34 1/2" H & 40" H; 12" & 24" D

Tall/Furniture Book Shelves

- DTE B** 60 1/2", 84", 90", 93", & 96" H; 12" 18", 21" & 24" D
- DTE R or L** 60 1/2", 84", 90", 93", & 96" H; 12" 18", 21" & 24" D

Vanity

- DVE B** 34 1/2" H; 18" & 21" D
- DVE R or L** 34 1/2" H; 18" & 21" D

Wall

- DWE B-1** 12" H - 30" H
- DWE B-2** 36" H - 54" H
- DWE R or L-1** 12" H - 30" H
- DWE R or L-2** 36" H - 54" H

- Available in full overlay door styles only
- Available on select cabinets only
- The rail height on Integrated Decorative End will match rail height on the door
- Cabinets ordered with Integrated Decorative Ends will include Matching Interior All Plywood Construction (MIAPFC) as standard. For details on MIAPFC attributes, please refer to the construction options section of this book.
- The overall width of a cabinet will increase by 1/16", per end, when Integrated Decorative Ends are selected
- DWEB should only be used on wall cabinets designed and planned to be placed on or rest on a floor or countertop
- Toe kick notch will be standard construction with this option
- Veneer raised panel door styles will be supplied with a solid wood center panel machined to resemble the veneer center panel
- **Not** available in laminate door styles
- **Not** available in slab door styles
- **Not** available in Kendrick Cherry & Maple; Brockton Cherry, Maple & Oak door styles
- **Not** available in Increased Depth (ID)
- **Not** available in Reduced Depth (RD)
- **Not** available with Wall Top Wide Rail (WTWR)
- **Not** available with Inverted Frame Option (IF)

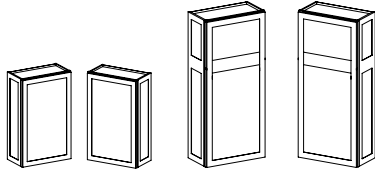

DWE.1

DWE.2

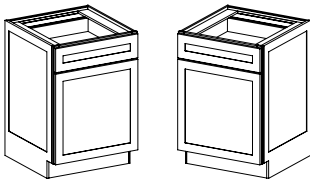

DBEL

DBER

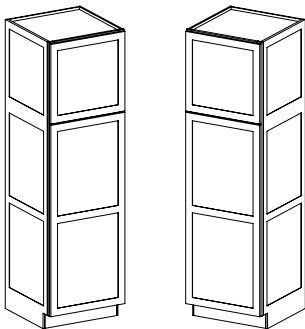

DTEL

DTER

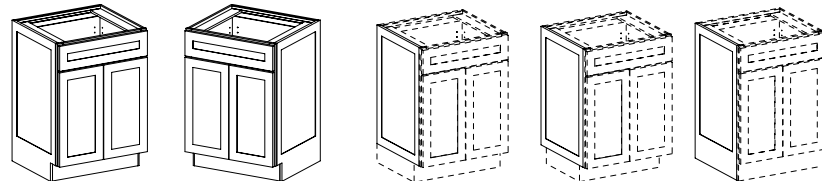

DVEL

DVER

VTK

RTK

WR

Knife Hinge Option

KH

- Six-way adjustable concealed hinge is standard on 1/2" door styles
- If the knife hinge option is **not** chosen, these door styles will come with a concealed hinge standard
- The knife hinge option is selected in 20-20 from the Construction Options menu under Styles & Pricing

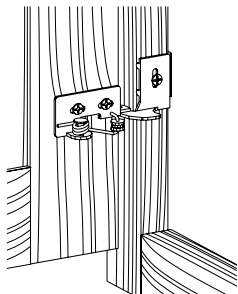

PE
APC
APFC
DE
FPEB
GD
ID
IF
MI
RD
RTK
RTKP
TWR
VTK
WR
XS
XSG

PE
APC
APFC
DE
FPEB
GD
ID
IF
MI
RD
RTK
RTKP
TWR
VTK
WR
XS
XSG

Mullion Strip Base-Void Center Stile

(price book pg. C5)

MSB

- On double door cabinets (30" or wider) the center stile can be removed. When this is done, a mullion strip is attached to the left door. Example: B30-MSB.
- Solid wood
- **Note:** This option applies to base cabinets only

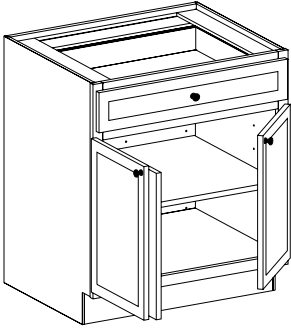

PE
APC
APFC
DE
FPEB
GD
ID
IF
MI
RD
RTK
RTKP
TWR
VTK
WR
XS
XSG

Mullion Strip Oven Cabinet-Void Center Stile

(price book pg. C5)

MSOTB

- On 33" and 39" single oven cabinets the center stile can be removed from the upper and lower sections. When this is done, a mullion strip is attached to the left doors.
- Solid wood
- **Note:** This option applies only to the OC 33_S and OC 39_S cabinets
- Example: OC332484S-MSOTB

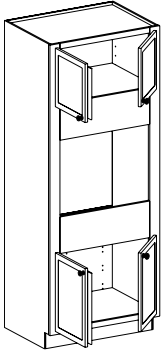

PE
APC
APFC
DE
FPEB
GD
ID
IF
MI
RD
RTK
RTKP
TWR
VTK
WR
XS
XSG

Mullion Strip Utility Bottom-Void Center Stile

(price book pg. C5)

MSUB

- On double door cabinets (30" or wider) the center stile can be removed from the lower section of a tall cabinet. When this is done, a mullion strip is attached to the left door.
- Solid wood
- If Inverted Frame (IF) option is chosen with this option, the larger section, now on top, will have the mullion strip
- **Note:** MSUB and MSUT **not** available on same cabinet
- Example: U302484-MSUB

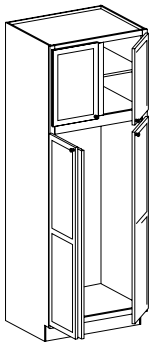

PE
APC
APFC
DE
FPEB
GD
ID
IF
MI
RD
RTK
RTKP
TWR
VTK
WR
XS
XSG

Mullion Strip Utility Top-Void Center Stile

(price book pg. C5)

MSUT

- On double door cabinets (30" or wider) the center stile can be removed from the upper section of a tall cabinet. When this is done, a mullion strip is attached to the left door.
- Solid wood
- If Inverted Frame (IF) option is chosen with this option, the smaller section, now on bottom, will have the mullion strip
- **Note:** available on cabinets with standard Mullion Strip Base (MSB). Example: Multi-Storage Pantry (MSP), Utility Roll-out Tray (U-ROT).
- **Note:** MSUB and MSUT **not** available on same cabinet
- Example: U302484-MSUT

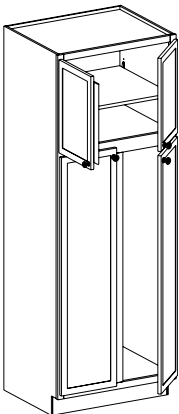

PE
APC
APFC
DE
FPEB
GD
ID
IF
MI
RD
RTK
RTKP
TWR
VTK
WR
XS
XSG

Mullion Strip Wall

(price book pg. C5)

MSW

- On double door cabinets (30"–36" wide, up to 42" high) the center stile can be removed. When this is done, a mullion strip is attached to the left door. Example: W3030-MSW
- Solid wood
- Any wall cabinet over 24" wide or 30" high with a depth greater than 12" and/or with butt doors must be installed between two (2) cabinets, a cabinet and a wall or supported from below
- **Not** available on Peninsula cabinets

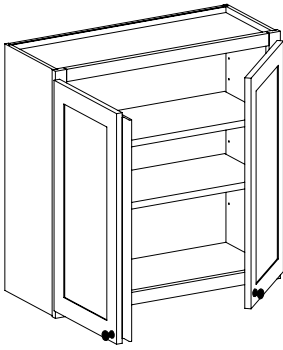

PE
APC
APFC
DE
FPEB
GD
ID
IF
MI
RD
RTK
RTKP
TWR
VTK
WR
XS
XSG

Prep for Warming Drawer

(price book pg. C5)

PWD

- This option removes the center drawer box, drawer front and runner system of a BPPS to allow for field installation of a warming drawer only
- Check manufacturer's requirements before ordering
- Available on BPPS 24–36, BPPSCC and BPPSFCC
- Example: BPPS 30-PWD

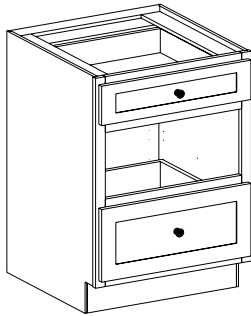

Cabinet	Min Wd	Max Wd	Min Ht	Max Ht	Cabinet	Min Wd	Max Wd	Min Ht	Max Ht
BPPS24	21"	22 1/2"	9 1/2"	10"	BPPS(CC)30	21"	22 1/2"	9 1/2"	10"
BPPS27	24"	25 1/2"	9 1/2"	10"	BPPS(CC)33	24"	25 1/2"	9 1/2"	10"
BPPS30	27"	28 1/2"	9 1/2"	10"	BPPS(CC)36	27"	28 1/2"	9 1/2"	10"
BPPS33	30"	31 1/2"	9 1/2"	10"	BPPS36	36"	34 1/2"	9 1/2"	10"

PE
APC
APFC
DE
FPEB
GD
ID
IF
MI
RD
RTK
RTKP
TWR
VTK
WR
XS
XSG

Scoop Top Drawer

(price book pg. C6)

STDW

- Reduced height drawer box for top drawer of base cabinet only
- 4" high drawer box reduced to 2 1/4" solid wood
- 7" high drawer box reduced to 4" solid wood
- 11" high drawer box reduced to 7" plywood

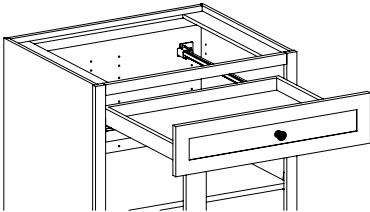

PE
APC
APFC
DE
FPEB
GD
ID
IF
MI
RD
RTK
RTKP
TWR
VTK
WR
XS
XSG

Standard Runner System

- This runner system features smooth, ball bearing operation with a 75 pound load capacity in a full extension runner that is fully concealed
- Integrated drawer buffer engages when the drawer is two inches from closing and applies resistance to the self-closing mechanism on the runner, giving a soft, controlled closing
- **Not** available on Roll-out Trays (ROT) or cabinets less than 18" deep

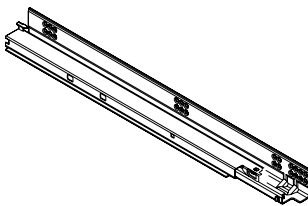

PE
APC
APFC
DE
FPEB
GD
ID
IF
MI
RD
RTK
RTKP
TWR
VTK
WR
XS
XSG

Void All Doors and Drawer Fronts

(price book pg. C6)

VDA

- All cabinets can be ordered with VDA. This option removes all doors and drawer fronts. Drawer boxes remain. Hinges are **not** included.
- **Note:** VDA only removes doors and drawer fronts. Tambour units, panels and center stiles will still be attached.

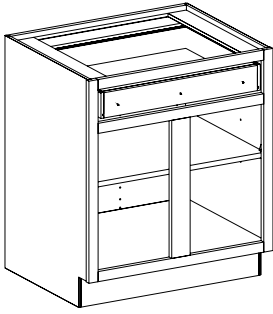

PE
APC
APFC
DE
FPFB
GD
ID
IF
MI
RD
RTK
RTKP
TWR
VTK
WR
XS
XSG

Void All Drawer Boxes

(price book pg. C6)

VDW

- This option removes all drawer boxes and runner systems
- Drawer fronts will be attached as a false front
- **Note:** This option will affect all drawers on a cabinet. You cannot specify single drawers on a multi-drawer cabinet.

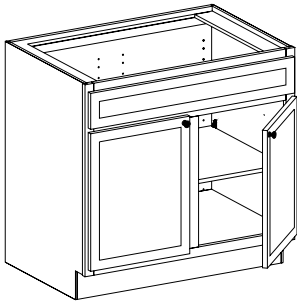

PE
APC
APFC
DE
FPFB
GD
ID
IF
MI
RD
RTK
RTKP
TWR
VTK
WR
XS
XSG

Void Doors Only

(price book pg. C6)

VDO

- Cabinets with a door and drawer combination may be ordered with VDO. This option removes all doors. Drawer fronts and boxes remain. Hinges are **not** included.

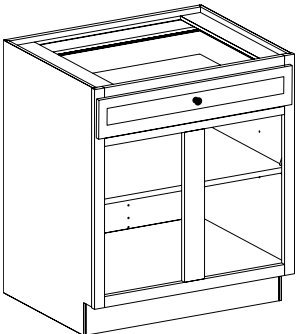

PE
APC
APFC
DE
FPFB
GD
ID
IF
MI
RD
RTK
RTKP
TWR
VTK
WR
XS
XSG

Void Top Drawer Box

(price book pg. C6)

VDW

- This option removes top drawer box and runner system on multi-drawer stacks
- Drawer fronts will be attached as a false front
- **Note:** This option will affect the top drawer only on a cabinet

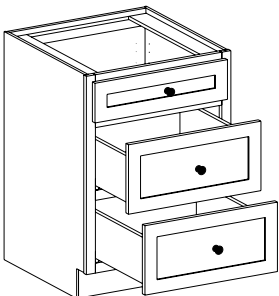

PE
APC
APFC
DE
FPFB
GD
ID
IF
MI
RD
RTK
RTKP
TWR
VTK
WR
XS
XSG